



July 13, 2013

111th Reunion

of the Descendants of

Samuel W. Weisel (1828-1916)

&

Catharine Kober Weisel (1829-1914)



Samuel and Catharine had six children:

1. Frank (1854-1895) 2. Amanda (1855-1925) 3. Mary Ann (1857-1948)

4. Anna (1859-1943) 5. H. Phares (1861-1934) 6. Sarah "Sallie" (1864-1884)

1. First-born Franklin Pearce Weisel (1854-1895)

married Kate Stout in 1880.

They had seven children.

- E. Mabel Weisel (1880-1959)

married Norman C. Kratz

- Amanda “Mannie” Weisel (1882-1976)

married Harry Kenderdine

- Grover Cleveland Weisel (1884-1889)

- Laura Weisel (1887-1979)

married Elmer Ellsworth Clymer)

- Ada Weisel (1890-1963)

married Arthur Krout

- Grace Weisel (1892-1986)

married Arthur Clymer Swartley Sr.

- Samuel Weisel (1895-1986)

married Teresa “Tress” Moyer



2. Amanda Weisel (1855-1925)
married Franklin S. Reiff in 1881
and had five children.

- Clarence Reiff (1883-1884)
- Edgar Reiff (1885-1966)
married Emma Bowman
- Lizzie Reiff (1886-1947)
married Joseph Hallman
- Ella Reiff (1889-1964)
married William Schultz Seipt
- Catharine Reiff (1894-1895)

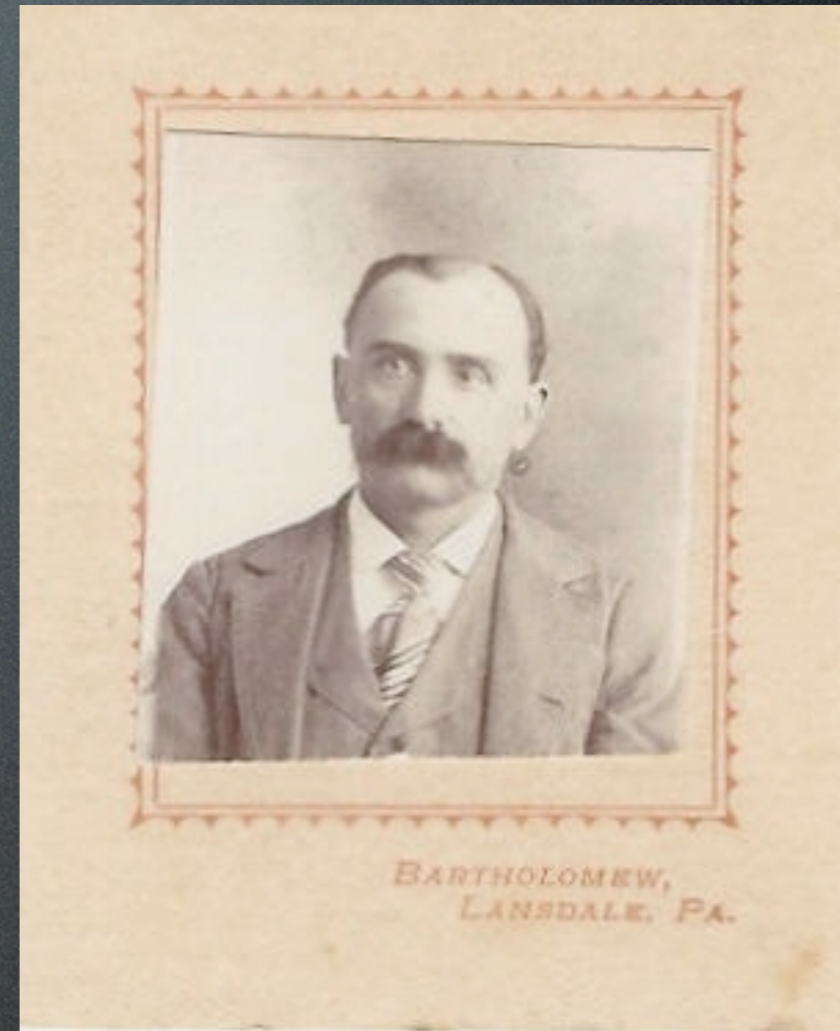

3. Mary Ann Weisel (1857-1948)
married William Detweiler in 1886
and had 3 children:
Howard Detweiler (1893-1971)
Kathryn Detweiler (1887-1947)
and Sallie Detweiler (died at age 3),
none of whom had any
descendants.

Previous to her marriage to
William, she had one child,
Robert Weisel (1879-1950).
He married Anna Weir.



4. Anna Weisel (1859-1943)

married George Elwood Kephart in 1882 and had ten children.

- Calvin Ira Kephart (1883-1969)
married Olga Ahlson von Zweigbergk
- Horace Kephart (1885-1941)
married Elizabeth May Arnott
- Elsie Kephart born 1886
- Samuel Kephart (1888-1970)
married Beatrice May Howard
- Amy Hyde Kephart (1890-1982)
married Nelson J. McCullough
- Franklin Kephart (1892-1893)
- Russell Elwood Kephart (1893-1982)
married Ruth Bertha Howard, then Elaine Daniel
- George Earl Kephart (1895-1961)
married Maybelle Bauer
- Lloyd Kephart (1897-1897)
- Ralph Claude Kephart (1900-1966)
married Edna LeFroy

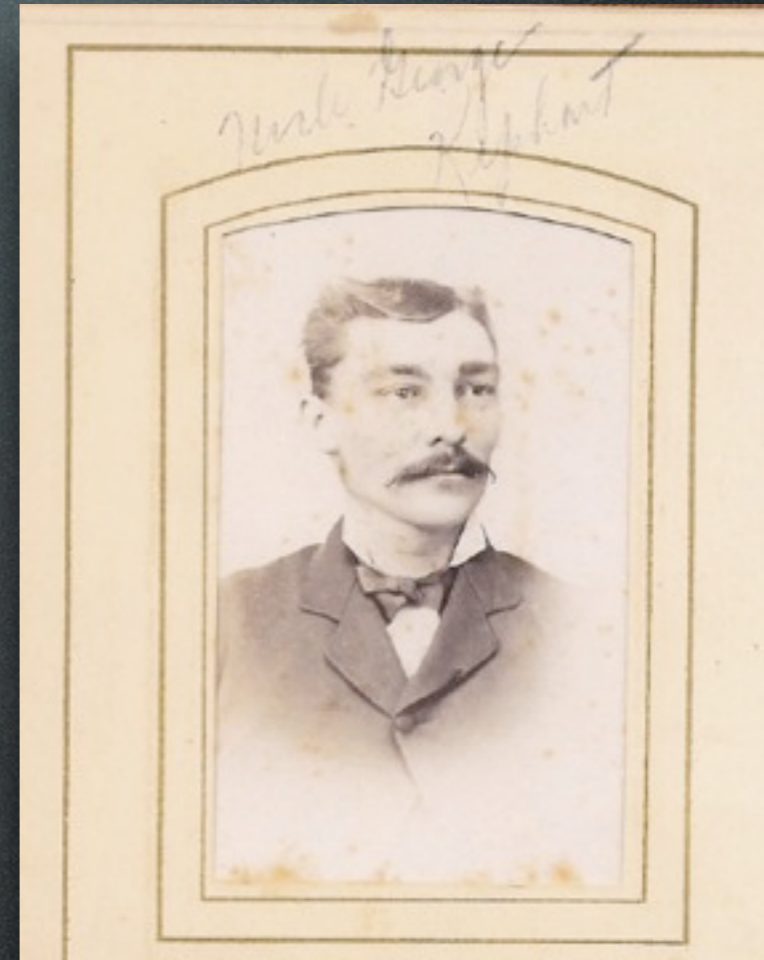

5. H. Phares Weisel (1861-1934)
married Mary Haldeman Clymer in 1885.
They had eight children.

- Edna Pearl Weisel (1886-1966)
married Henry McKinstry.
- Raymond Weisel (1890-1918)
- Sara Weisel (1891-1969)
married Herbert McKinstry.
- Alma Weisel (1895-1947)
married George LeRoy Shutt.
- Willis Lloyd Weisel (1897-1991)
married Modesta Abbott.
- Walter Weisel (1899-1899)
- Albert Weisel (1901-1956)
married Margaret McNair.
- Mary Joyce Weisel (1907-1907)



6. “Sallie” Weisel (1864-1884)
married William Detweiler.

- Sallie and her first child died in childbirth.
- William later married her sister Mary Ann Weisel.



From which of Samuel and Catharine Weisel's
children do you descend?

Franklin Weisel

Amanda Weisel Reiff

Mary Ann Weisel Detweiler

Anna Weisel Kephart

H. Phares Weisel

Contact bonniemartin@mac.com
with questions or information.

Please also contact Bonnie

(2nd great granddaughter of Samuel & Catharine)

with births, deaths, marriages,
retirements, graduations,
achievements, job changes, etc.
to be added to the 2013 family tree.

The tree will be printed on July 5, 2013
and brought to the reunion.

DVDs of the tree will be burned.

Order yours by contacting Bonnie.

Cost is \$1 at the reunion, \$5 mailed.