

Descendants of
Samuel W. Weisel (1828-1916)
& Catharine Kober Weisel (1829-1914)



Samuel and Catharine had six children:

1. Frank 1854-1895



2. Amanda 1855-1925



3. Mary Ann 1857-1948



4. Anna 1859-1943



5. H. Phares 1861-1934



6. Sarah "Sallie" 1864-1884

1. First-born Franklin Pearce Weisel (1854-1895) married Kate Stout in 1880.

They had seven children.

E. Mabel Weisel (1880-1959) married Norman C. Kratz

Amanda "Mannie" Weisel (1882-1976) married Harry Kenderdine

Grover Cleveland Weisel (1884-1889)

Laura Weisel (1887-1979) married Elmer Ellsworth Clymer)

Ada Weisel (1890-1963) married Arthur Krout

Grace Weisel (1882-1986) married Arthur Clymer Swartley Sr.

Samuel Weisel (1895-1986) married Teresa "Tress" Moyer



2. Amanda Weisel (1855-1925)

married Franklin S. Reiff in 1881 and had 5 children.

Clarence Reiff 1883-1884

Edgar Reiff (1885-1966) married Emma Bowman

Lizzie Reiff (1886-1947) married Joseph Hallman

Ella Reiff (1889-1964) married William Schultz Seipt

Catherine Reiff (1894-1895)

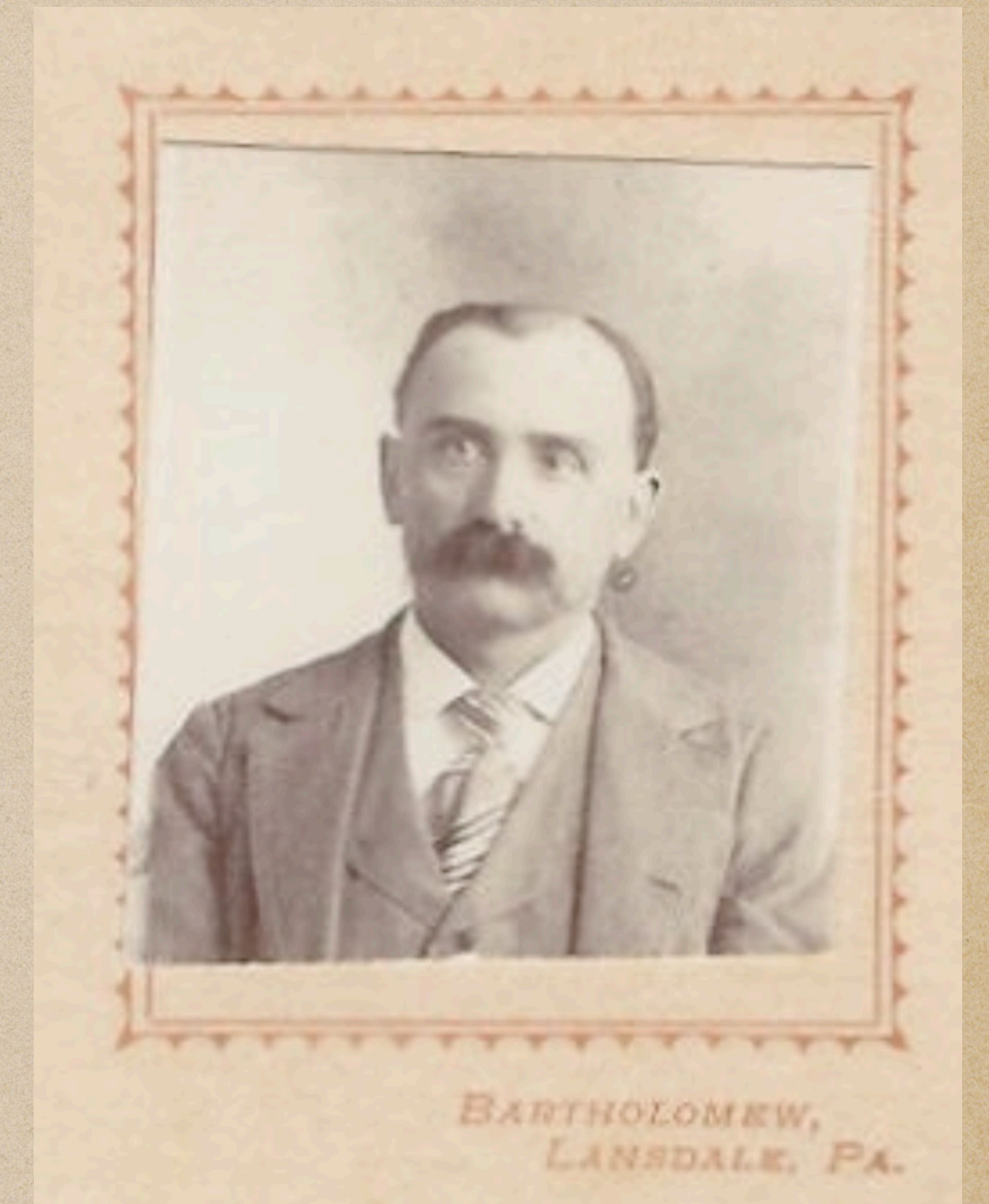

3. Mary Ann Weisel (1857-1948)

married William Detweiler in 1886 and had 3 children.

Kathryn Detweiler (1887-1947)

Howard Detweiler (1893-1971) married Agnes Fretz

Sallie Detweiler (died at age 3)

~

Previous to her marriage to William she had one child,
Robert Weisel 1879-1950 married Anna Weir.



4. Anna Weisel (1859-1943) married George Elwood Kephart in 1882 and had 10 children.

Calvin Ira Kephart 1883-1969 married Olga Ahlson von Zweigbergk

Horace Kephart 1885-1941 married Elizabeth May Arnott

Elsie Kephart born 1886-1973

Samuel Kephart 1888-1970 married Beatrice May Howard

Amy Hyde Kephart 1890-1982 married Nelson J. McCullough

Franklin Kephart 1892-1893

Russell Elwood Kephart 1893-1982 married Ruth Bertha Howard,
then Elaine Daniel

George Earl Kephart 1895-1961 married Maybelle Bauer

Lloyd Kephart 1897-1897

Ralph Claude Kephart 1900-1966 married Edna LeFroy



5. H. Phares Weisel (1861-1934) married Mary Haldeman Clymer in 1885.
They had 8 children.

Edna Pearl Weisel 1886-1966 married Henry McKinstry

Raymond Weisel 1890-1918

Sara Weisel 1891-1969 married Herbert McKinstry

Alma Weisel 1895-1947 married George LeRoy Shutt

Willis Lloyd Weisel 1897-1991 married Modesta Abbott

Walter Weisel 1899-1899

Albert Weisel 1901-1956 married Margaret McNair

Mary Joyce Weisel 1907-1907



6. "Sallie" Weisel (1864-1884) married William Detweiler.

Sallie and her first child died in childbirth.

William later married her sister Mary Ann Weisel.



From which of Samuel & Catharine Weisel's children do you descend?

Franklin Weisel

Amanda Weisel Reiff

Mary Ann Weisel

Anna Weisel Kephart

H. Phares Weisel

Contact bonniemartin@mac.com

(585) 748-6615

with questions or information.

Please also contact Bonnie
with births, deaths, marriages, graduations, achievements,
address changes, e-mail addresses, etc.
so that they may be added to the Weisel Family Tree,
the Weisel Historian Report, and/or the Directory.

Bonnie Swartley Martin

2nd great granddaughter of Samuel & Catharine

Weisel Family Reunion Corresponding Secretary/Historian